







SITE TARDTHONG
PLANT TT. 1
LEVEL - 255cms
DATE 29/7/22







414870 m.E.

1743270 m.N.

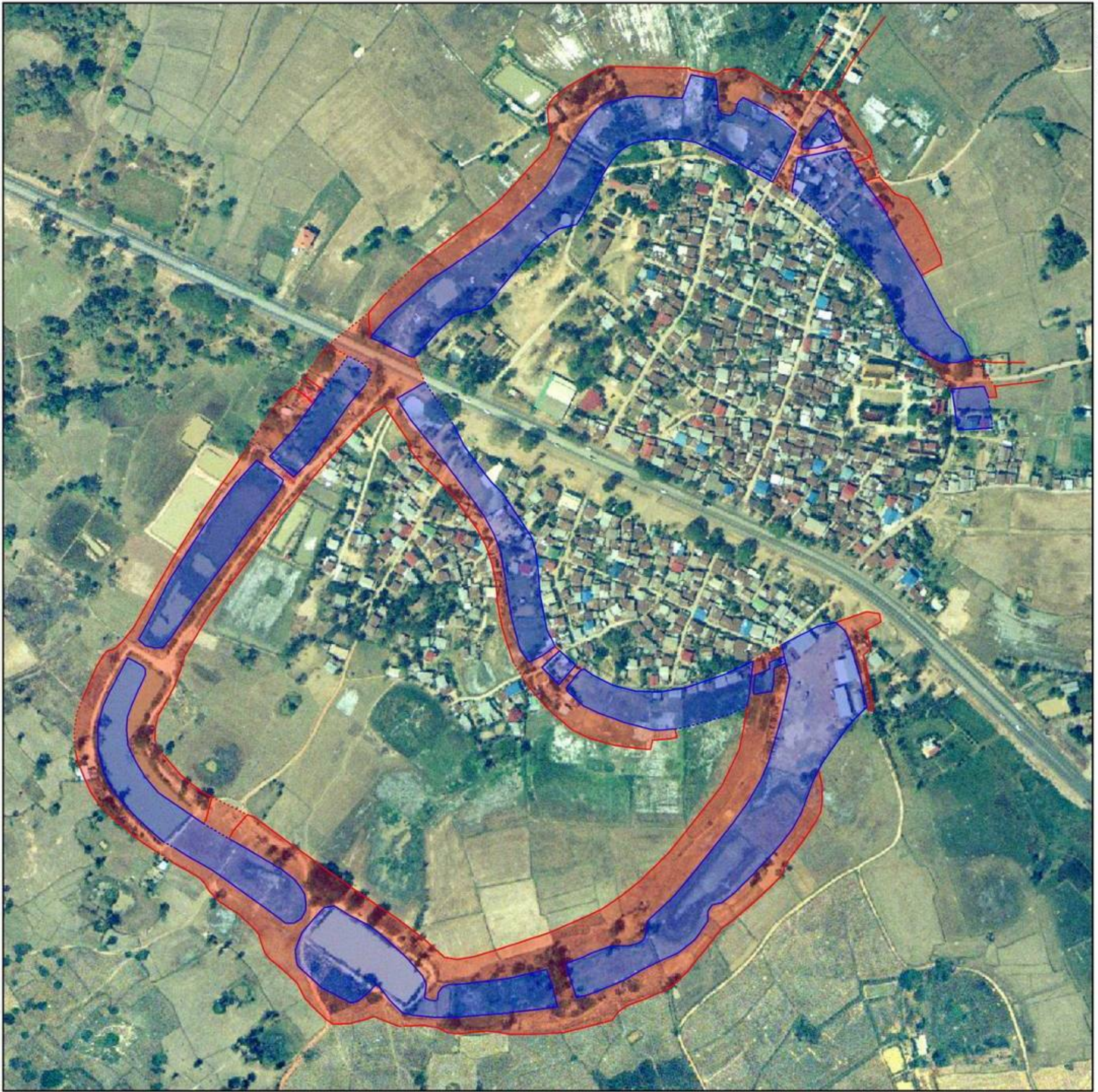

1742230 m.N.

413830 m.E.

0 200 meters



Site TTT'11 S
Pit T-1
Level @ 20-22 Cm. H.
Object G+G5
Date 9/06/62

Excavation of
Structure 10
Area 10
10/10/2010
10/10/2010

